

STATE OF TENNESSEE - WASHINGTON COUNTY
 Planning Department
 100 N. Main Street, Room 300
 Nashville, TN 37203
 Date: 11/14/88
 Project: Elizabeth Federal 411
 Prepared by: [Signature]
 Checked by: [Signature]

STATE OF TENNESSEE - WASHINGTON COUNTY
 Planning Department
 100 N. Main Street, Room 300
 Nashville, TN 37203
 Date: 11/14/88
 Project: Elizabeth Federal 411
 Prepared by: [Signature]
 Checked by: [Signature]

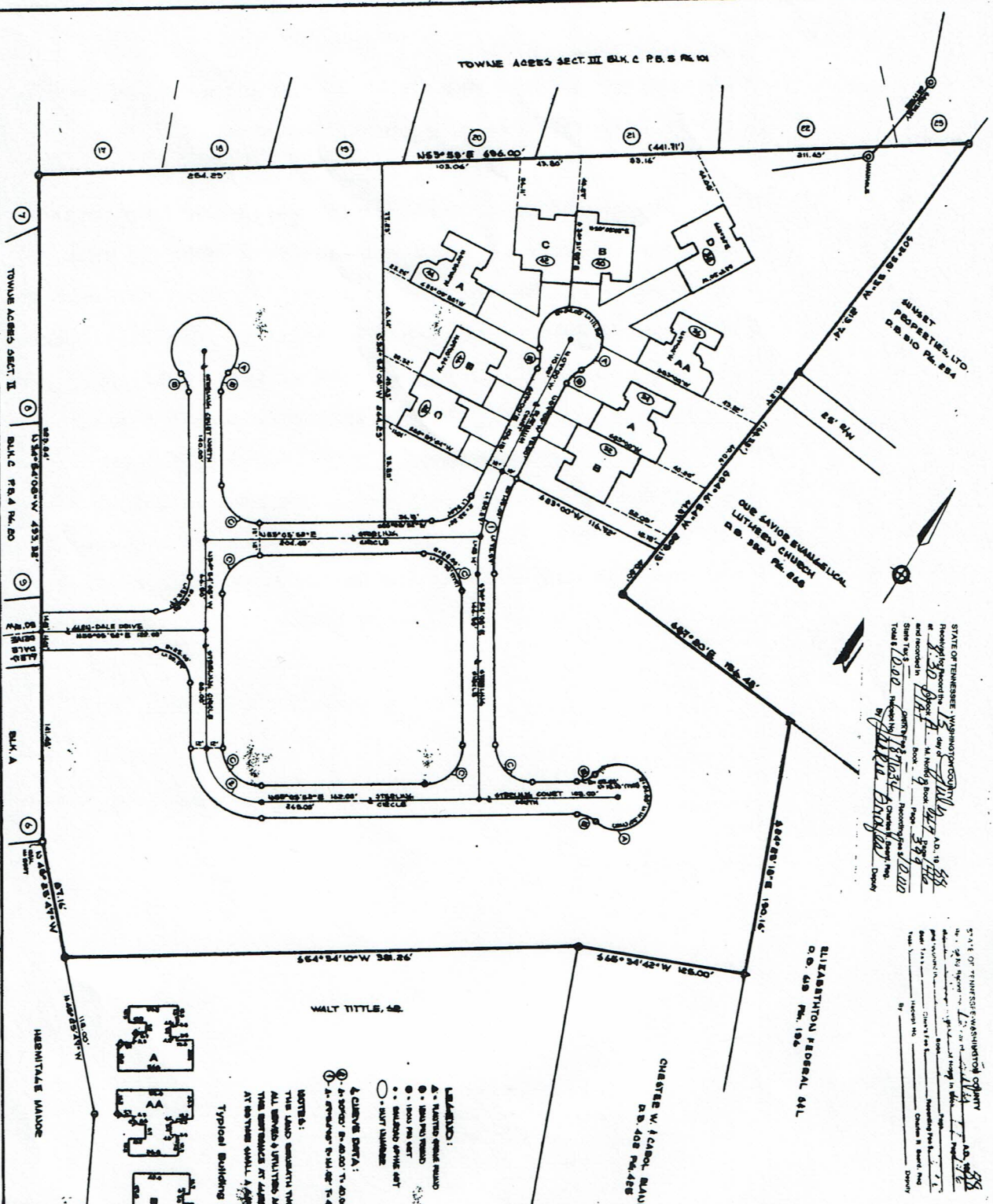
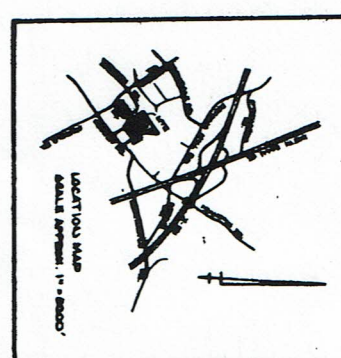

MULTITITLE, 68

- LEGEND:**
- ▲ - EXISTING BUILDING
 - - EXISTING DRIVE
 - - EXISTING DRIVE
 - - EXISTING DRIVE
 - - EXISTING DRIVE
- LOT DATA:**
- 1 - 100' x 100'
 - 2 - 100' x 100'
 - 3 - 100' x 100'
 - 4 - 100' x 100'
 - 5 - 100' x 100'
 - 6 - 100' x 100'
 - 7 - 100' x 100'
 - 8 - 100' x 100'
 - 9 - 100' x 100'
 - 10 - 100' x 100'

NOTES:
 THIS LAND SURVEY IS FOR THE PURPOSE OF SUBDIVIDING THE LAND INTO LOTS AND PLOTS.
 ALL DIMENSIONS ARE IN FEET AND DECIMALS THEREOF.
 THIS SURVEY IS SUBJECT TO ALL RECORDS ON FILE IN THE OFFICE OF THE COUNTY CLERK.
 AT THE TIME THIS SURVEY WAS MADE.

Typical Building Dimensions:

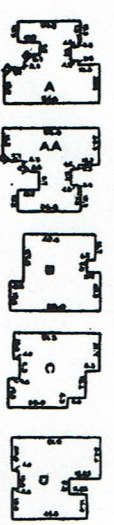

SECTION - 1

LIMITED EDITION

JOHNSON CITY REGIONAL PLANNING COMMISSION
 TOTAL ACRES 1.3240
 ACRES NEW ROAD PERMITS
 MILES NEW ROAD PERMITS
 CIVIL DISTRICT 10TH
 SUPERVISOR CLASH & ASSOCIATES, INC.
 CLOSURE ERROR 100.00%

CERTIFICATE OF APPROVAL AND RECORDATION	CERTIFICATE OF ACCURACY	CERTIFICATE OF THE APPROVAL OF THE CITY ENGINEER	CERTIFICATE OF THE APPROVAL OF THE HEALTH DEPARTMENT	CERTIFICATE OF APPROVAL FOR RECORDATION
<p>I HEREBY CERTIFY THAT I HAVE READ THE COMPLETION OF THE SURVEY AND THAT THE SAME IS ACCURATE AND CORRECT AND THAT I AM NOT PROVIDING ANY INFORMATION THAT WOULD BE DECEPTIVE OR MISLEADING TO ANY PARTY. I AM NOT PROVIDING ANY INFORMATION THAT WOULD BE DECEPTIVE OR MISLEADING TO ANY PARTY.</p> <p>DATE: 11/14/88 SIGNATURE: [Signature]</p>	<p>I HEREBY CERTIFY THAT THE DATA, RECORDS AND INFORMATION CONTAINED HEREIN ARE TRUE AND CORRECT AND THAT I AM NOT PROVIDING ANY INFORMATION THAT WOULD BE DECEPTIVE OR MISLEADING TO ANY PARTY. I AM NOT PROVIDING ANY INFORMATION THAT WOULD BE DECEPTIVE OR MISLEADING TO ANY PARTY.</p> <p>DATE: 11/14/88 SIGNATURE: [Signature]</p>	<p>I HEREBY CERTIFY THAT THE WATER SUPPLY AND/OR SEWERAGE SYSTEMS SHOWN ON THIS SURVEY ARE IN ACCORDANCE WITH THE CITY ENGINEER'S REQUIREMENTS AND THAT I AM NOT PROVIDING ANY INFORMATION THAT WOULD BE DECEPTIVE OR MISLEADING TO ANY PARTY. I AM NOT PROVIDING ANY INFORMATION THAT WOULD BE DECEPTIVE OR MISLEADING TO ANY PARTY.</p> <p>DATE: 11/14/88 SIGNATURE: [Signature]</p>	<p>I HEREBY CERTIFY THAT THE SURVEY IS IN ACCORDANCE WITH THE HEALTH DEPARTMENT'S REQUIREMENTS AND THAT I AM NOT PROVIDING ANY INFORMATION THAT WOULD BE DECEPTIVE OR MISLEADING TO ANY PARTY. I AM NOT PROVIDING ANY INFORMATION THAT WOULD BE DECEPTIVE OR MISLEADING TO ANY PARTY.</p> <p>DATE: 11/14/88 SIGNATURE: [Signature]</p>	<p>I HEREBY CERTIFY THAT THE SUBMISSION HAS BEEN REVIEWED AND THAT IT IS IN ACCORDANCE WITH THE RECORDATION REQUIREMENTS AND THAT I AM NOT PROVIDING ANY INFORMATION THAT WOULD BE DECEPTIVE OR MISLEADING TO ANY PARTY. I AM NOT PROVIDING ANY INFORMATION THAT WOULD BE DECEPTIVE OR MISLEADING TO ANY PARTY.</p> <p>DATE: 11/14/88 SIGNATURE: [Signature]</p>