

STATE OF TENNESSEE
 JOHNSON COUNTY
 I, Walter S. Little, Surveyor,
 do hereby certify that the above described
 land is the property of John Johnson
 and is located in John Johnson
 Section 10, Township 10, Range 10
 and is subject to the following conditions:
 1. The land is to be used for residential
 purposes only.
 2. The land is to be used for residential
 purposes only.
 3. The land is to be used for residential
 purposes only.
 4. The land is to be used for residential
 purposes only.
 5. The land is to be used for residential
 purposes only.
 6. The land is to be used for residential
 purposes only.
 7. The land is to be used for residential
 purposes only.
 8. The land is to be used for residential
 purposes only.
 9. The land is to be used for residential
 purposes only.
 10. The land is to be used for residential
 purposes only.
 11. The land is to be used for residential
 purposes only.
 12. The land is to be used for residential
 purposes only.
 13. The land is to be used for residential
 purposes only.
 14. The land is to be used for residential
 purposes only.
 15. The land is to be used for residential
 purposes only.
 16. The land is to be used for residential
 purposes only.
 17. The land is to be used for residential
 purposes only.
 18. The land is to be used for residential
 purposes only.
 19. The land is to be used for residential
 purposes only.
 20. The land is to be used for residential
 purposes only.
 21. The land is to be used for residential
 purposes only.
 22. The land is to be used for residential
 purposes only.
 23. The land is to be used for residential
 purposes only.
 24. The land is to be used for residential
 purposes only.
 25. The land is to be used for residential
 purposes only.
 26. The land is to be used for residential
 purposes only.
 27. The land is to be used for residential
 purposes only.
 28. The land is to be used for residential
 purposes only.
 29. The land is to be used for residential
 purposes only.
 30. The land is to be used for residential
 purposes only.
 31. The land is to be used for residential
 purposes only.
 32. The land is to be used for residential
 purposes only.
 33. The land is to be used for residential
 purposes only.
 34. The land is to be used for residential
 purposes only.
 35. The land is to be used for residential
 purposes only.
 36. The land is to be used for residential
 purposes only.
 37. The land is to be used for residential
 purposes only.
 38. The land is to be used for residential
 purposes only.
 39. The land is to be used for residential
 purposes only.
 40. The land is to be used for residential
 purposes only.
 41. The land is to be used for residential
 purposes only.
 42. The land is to be used for residential
 purposes only.
 43. The land is to be used for residential
 purposes only.
 44. The land is to be used for residential
 purposes only.
 45. The land is to be used for residential
 purposes only.
 46. The land is to be used for residential
 purposes only.
 47. The land is to be used for residential
 purposes only.
 48. The land is to be used for residential
 purposes only.
 49. The land is to be used for residential
 purposes only.
 50. The land is to be used for residential
 purposes only.
 51. The land is to be used for residential
 purposes only.
 52. The land is to be used for residential
 purposes only.
 53. The land is to be used for residential
 purposes only.
 54. The land is to be used for residential
 purposes only.
 55. The land is to be used for residential
 purposes only.
 56. The land is to be used for residential
 purposes only.
 57. The land is to be used for residential
 purposes only.
 58. The land is to be used for residential
 purposes only.
 59. The land is to be used for residential
 purposes only.
 60. The land is to be used for residential
 purposes only.
 61. The land is to be used for residential
 purposes only.
 62. The land is to be used for residential
 purposes only.
 63. The land is to be used for residential
 purposes only.
 64. The land is to be used for residential
 purposes only.
 65. The land is to be used for residential
 purposes only.
 66. The land is to be used for residential
 purposes only.
 67. The land is to be used for residential
 purposes only.
 68. The land is to be used for residential
 purposes only.
 69. The land is to be used for residential
 purposes only.
 70. The land is to be used for residential
 purposes only.
 71. The land is to be used for residential
 purposes only.
 72. The land is to be used for residential
 purposes only.
 73. The land is to be used for residential
 purposes only.
 74. The land is to be used for residential
 purposes only.
 75. The land is to be used for residential
 purposes only.
 76. The land is to be used for residential
 purposes only.
 77. The land is to be used for residential
 purposes only.
 78. The land is to be used for residential
 purposes only.
 79. The land is to be used for residential
 purposes only.
 80. The land is to be used for residential
 purposes only.
 81. The land is to be used for residential
 purposes only.
 82. The land is to be used for residential
 purposes only.
 83. The land is to be used for residential
 purposes only.
 84. The land is to be used for residential
 purposes only.
 85. The land is to be used for residential
 purposes only.
 86. The land is to be used for residential
 purposes only.
 87. The land is to be used for residential
 purposes only.
 88. The land is to be used for residential
 purposes only.
 89. The land is to be used for residential
 purposes only.
 90. The land is to be used for residential
 purposes only.
 91. The land is to be used for residential
 purposes only.
 92. The land is to be used for residential
 purposes only.
 93. The land is to be used for residential
 purposes only.
 94. The land is to be used for residential
 purposes only.
 95. The land is to be used for residential
 purposes only.
 96. The land is to be used for residential
 purposes only.
 97. The land is to be used for residential
 purposes only.
 98. The land is to be used for residential
 purposes only.
 99. The land is to be used for residential
 purposes only.
 100. The land is to be used for residential
 purposes only.

ELIZABETHTON FEDERAL 541
 D. O. 48 P. 136

CHESTEE W. CAROL BLANKENSHIP
 D. O. 402 P. 425

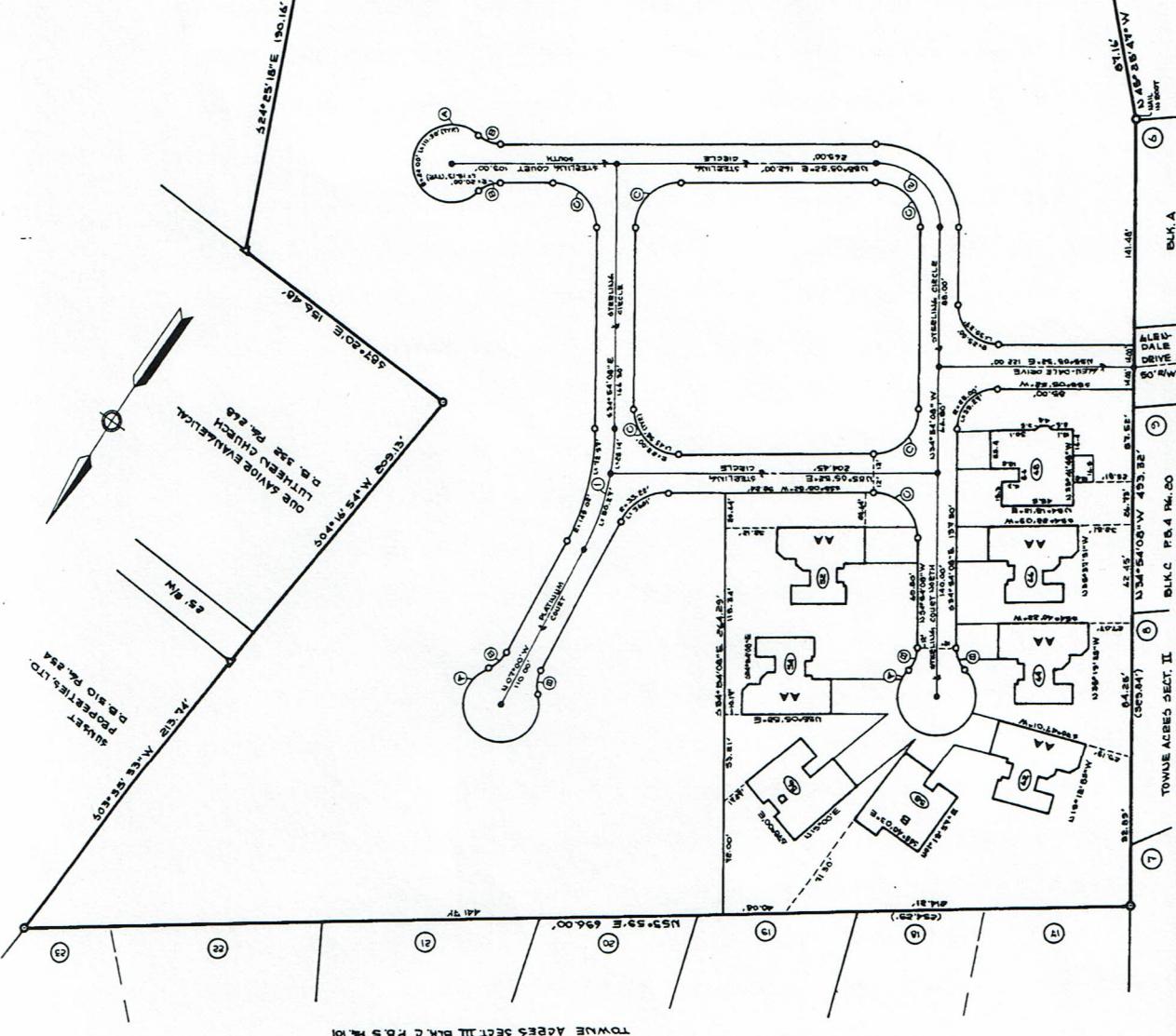

LEGEND:
 A = PAINTED STRIKE FOUND
 B = IRON PILING FOUND
 C = IRON PIPE DET.
 D = RAILROAD SPIKE DET.
 E = LUT NUMBER

CURVE DATA:
 1. A- 30°00' R- 40.00' T- 40.00' L- 12.83'
 2. A- 45°30' W- 51.00' T- 40.00' L- 18.41'

NOTES:
 THE LAND BENEATH THE UTILITIES IS NOT BEING SUBDIVIDED.
 ALL UTILITIES UTILITIES ARE PRIVATE.
 THE ENTRANCE AT JALISA-DALE DRIVE IS TO BE REMOVED,
 AT THE SMALL A HATE BE ERECTED.

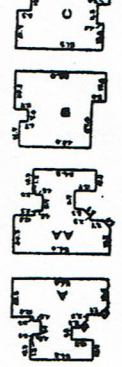

SECTION - 3

LIMITED EDITION	
JOHNSON CITY REGIONAL PLANNING COMMISSION	DATE: <u>May 10 1950</u>
TOTAL ACRES 1.5842	OWNER: <u>WALTER S. LITTLE, JR.</u>
ACRES NEW ROAD PRIVATE	SURVEYOR: <u>WALTER S. LITTLE, JR.</u>
CIVIL DISTRICT 10TH	CLOSURE ERROR: <u>0.003227</u>
SCALE 1" = 50 FT.	

CERTIFICATE OF APPROVAL FOR RECORDING
 I HEREBY CERTIFY THAT THE SUBDIVISION PLAN SHOWN HEREON
 HAS BEEN FOUND TO COMPLY WITH THE SUBDIVISION REGULATIONS
 FOR JOHNSON CITY, TENNESSEE, WITH THE EXCEPTION OF THE
 SUCH VARIANCES AS SET FORTH IN THE NOTES IN THE RIGHT HAND
 RECORDS IN THE OFFICE OF THE Surveyor OF THIS COUNTY.

CERTIFICATE OF THE APPROVAL OF
 UTILITIES DEPARTMENT
 I HEREBY CERTIFY THAT THE WATER SUPPLY, SEWERAGE, STORM
 DISPOSAL UTILITIES, SYSTEM OR SYSTEMS INSTALLED OR PROPOSED
 FOR INSTALLATION, FULLY MEET THE REQUIREMENTS OF THE
 HEALTH DEPARTMENT, AND ARE HEREBY APPROVED
 AS SHOWN.

CERTIFICATE OF THE APPROVAL OF
 STREET AND UTILITIES DEPARTMENT
 I HEREBY CERTIFY (1) THAT STREET UTILITIES AND
 HAVE BEEN INSTALLED IN AN ACCEPTABLE MANNER AND ACCORD-
 ING TO CITY SPECIFICATIONS OR (2) THAT A SECURITY BOND
 HAS BEEN DEPOSITED WITH THE CITY ENGINEER AND THAT
 THE PLANNING COMMISSION TO THE COMPLETION OF JULY 31, 1950
 MAKE IMPROVEMENTS IN CASE OF NECESSITY.

CERTIFICATE OF ACCURACY
 I HEREBY CERTIFY THAT THE PLAN SHOWN AND
 DESCRIBED HEREON IS A TRUE AND CORRECT
 ACCURACY REQUIRED BY THE
 LOCALITY, AS REQUIRED BY THE
 REGIONAL PLANNING COMMISSION AND THAT
 THE INSTRUMENTS HAVE BEEN PLACED AS SHOWN
 HEREON.
Walter S. Little
 SURVEYOR, JOHNSON COUNTY, TENNESSEE

CERTIFICATE OF OWNERSHIP AND RESIGNATION
 I HEREBY CERTIFY THAT I AM THE OWNER(S) OF THE
 PROPERTY SHOWN AND DESCRIBED HEREON AND THAT I (WE)
 GRANT AND CONVEY THE PLAN OF SUBDIVISION WITH WITHOUT FREE
 CHAIN, AND ALL RIGHTS, ALIENS, WAIVES, PAUSES AND OTHER
 AND RESERVE ALL RIGHTS, ALIENS, WAIVES, PAUSES AND OTHER
 OPEN SPACES TO PUBLIC OR PRIVATE USE AS NOTED.
Walter S. Little
 OWNER