

TOWNE ACRES SECT. III BLK. C P.B. 5 P. 101

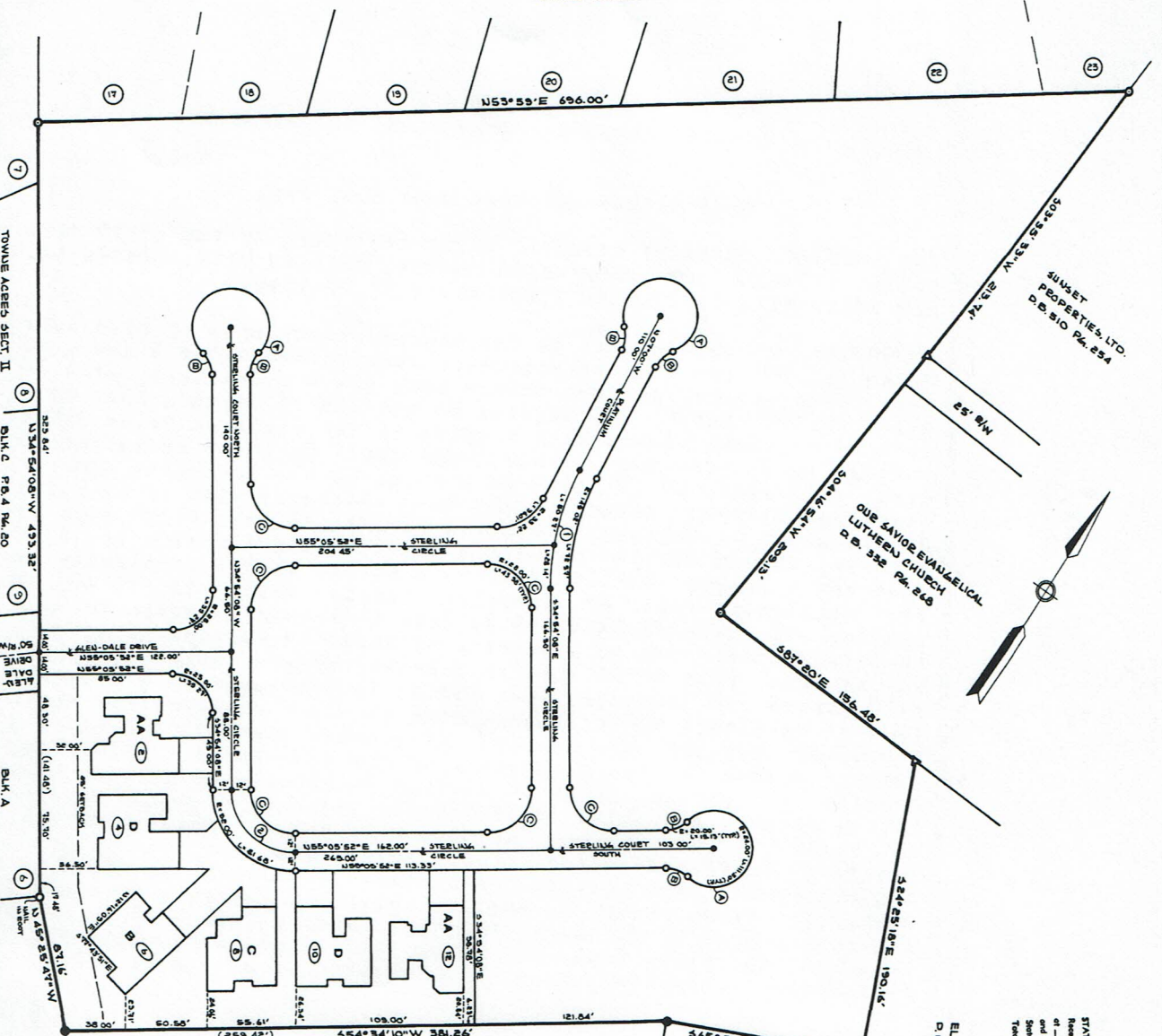

STATE OF TENNESSEE - WASHINGTON COUNTY
 Record of the Survey of
 M. H. Tittle, Jr.
 Clerk of the County
 Date of Survey
 Date of Recording
 Book
 Page
 Total Acres
 By

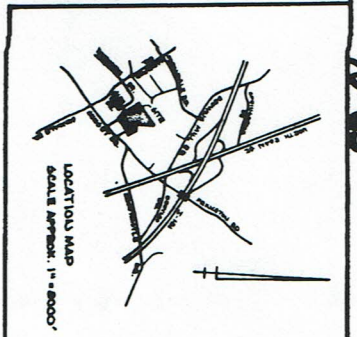

- LEGEND:**
- ▲ - RAISED STONE BUILD
 - - IRON PIN FOUND
 - - IRON PIN SET
 - - BOUNDARY SET
 - - LOT NUMBER
- CURVE DATA:**
- ① - 3-3000' R-4000' T-4000' L-42.83'
 - ② - 3-3000' R-4000' T-4000' L-42.83'

NOTES:
 THE LAND SUBJECT TO THE UNITS IS NOT BEING, SUBDIVIDED,
 ALL SERVICES & UTILITIES ARE PRIVATE.
 THE SURVEY AT ALEU-DALE DRIVE IS TO BE MAINTAINED,
 AT ALL TIMES SHALL A FENCE BE MAINTAINED.

Typical Building Dimensions:



SECTION-4

LIMITED EDITION

JOHNSON CITY REGIONAL PLANNING COMMISSION
 TOTAL ACRES 10426
 ACRES NEW ROAD PRIVATE
 OWNER WALT TITTLE, JR.
 SURVEYOR GLENN E. ASSOCIATES, INC.
 CIVIL DISTRICT 10TH
 SCALE 1" = 20 FT.

<p>CERTIFICATE OF OWNERSHIP AND RESOLUTION</p> <p>I HEREBY CERTIFY THAT I HAVE READ THE OWNERSHIP OF THE PROPERTY SHOWN AND DESCRIBED HEREON AND THAT I HAVE CONSENTED TO THE SAME AND THAT I HAVE CONSENTED TO THE REGIONAL PLANNING COMMISSION AND THAT THE APPLICANTS HAVE BEEN PLACED AS SHOWN HEREON.</p> <p>DATE: July 7, 1930</p> <p>Walter C. Tittle, Jr. OWNER</p>	<p>CERTIFICATE OF ACCEPTANCE</p> <p>I HEREBY CERTIFY THAT THE PLAN SHOWN AND DESCRIBED HEREON IS IN ACCORDANCE WITH THE CITY CHARTER AND THE CITY PLANNING COMMISSION AND THAT THE APPLICANTS HAVE BEEN PLACED AS SHOWN HEREON.</p> <p>DATE: July 7, 1930</p> <p>Walter C. Tittle, Jr. REGISTERED SURVEYOR</p>	<p>CERTIFICATE OF THE APPROVAL OF STREETS AND UTILITIES</p> <p>I HEREBY CERTIFY THAT THE STREETS, UTILITIES AND UTILITIES SHOWN ON THIS PLAN ARE IN ACCORDANCE WITH THE CITY CHARTER AND THE CITY PLANNING COMMISSION AND THAT THE APPLICANTS HAVE BEEN PLACED AS SHOWN HEREON.</p> <p>DATE: July 7, 1930</p> <p>Walter C. Tittle, Jr. CITY ENGINEER OF COUNTY ROAD COM.</p>	<p>CERTIFICATE OF THE APPROVAL OF WATER AND SEWERAGE SYSTEMS</p> <p>I HEREBY CERTIFY THAT THE WATER SUPPLY AND SEWERAGE SYSTEMS SHOWN ON THIS PLAN ARE IN ACCORDANCE WITH THE CITY CHARTER AND THE CITY PLANNING COMMISSION AND THAT THE APPLICANTS HAVE BEEN PLACED AS SHOWN HEREON.</p> <p>DATE: July 7, 1930</p> <p>Walter C. Tittle, Jr. CITY ENGINEER OF HEALTH DEPT.</p>	<p>CERTIFICATE OF APPROVAL FOR RECORDING</p> <p>I HEREBY CERTIFY THAT THE SUBDIVISION AND SURVEY HEREON IS IN ACCORDANCE WITH THE CITY CHARTER AND THE CITY PLANNING COMMISSION AND THAT THE APPLICANTS HAVE BEEN PLACED AS SHOWN HEREON.</p> <p>DATE: September 26, 1930</p> <p>Walter C. Tittle, Jr. REGISTERED SURVEYOR</p>
--	---	---	---	---